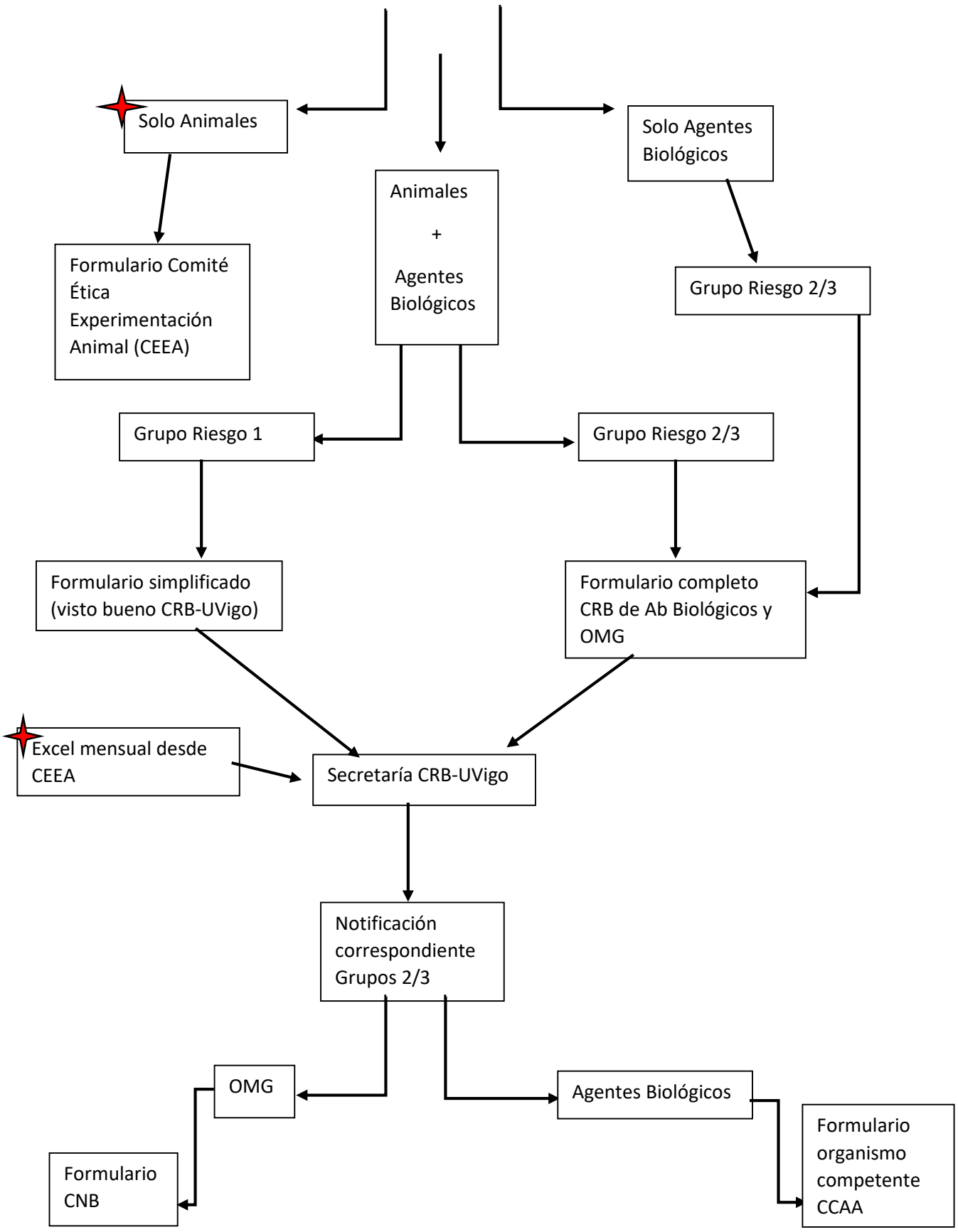Nuevo Proyecto